



Village for sale in Città della Pieve

Price on Application

Ref. CBI038-104-301194



6.700 sq.m. | Rooms: 100

In the exact center of Italy, on the border between Tuscany and Umbria, on top of a hill, surrounded by green areas and tall trees, stands the ancient village of Salci, located just 3 km from the Fabro highway exit (A1). On the adjacent hill we find the Castle and the chalet. The whole property develops for a total of about 6.700 square meters. The first historic news about "Rocca di Salci" dates back to the year 1243 when the emperor Federico II established the boundaries of the territory of Città della Pieve in an edict. In 1563 the Dukedom of Salci was created and it remained so until the unification of Italy. From 1989 to 1991 the structural renovation of part of the buildings of the Borgo was carried out in compliance with the original history and architecture which led to winning the CEE prize "Soutien a des projets pilotes de conservation et de promotion du patrimoine architectural communautaire". The property presents itself with all the charm of a historic residence in which art, beauty and tradition bring back traces and memories of distant times. Buying a historic residence means reliving a piece of history and getting in touch with its uniqueness which, thanks to the hilly environment on which it is located, enjoys a splendid view of the surrounding countryside. The property offers also 43 ha of land.

Certification

Energy Class: G



Features

Property ID: CBI038-104-301194	Contract: Sale
Categoria: Village	Address: Località Vocabolo Salci
Zip Code: 6062	Municipality: Città della Pieve
Total sqm: 6.700 sq.m.	Rooms: 100
Internal condition: To be renovated	Floor: Buildings
Date of construction: 1200	Current Status: Available after the deed of sale

Nearby

Gyms	Spa
Football Fields	Fitness Centers
Tennis Courts	Bike Lanes
Playgrounds	Railway Station
Public Transport	Kindergarten
Elementary Schools	Schools
High Schools	Cafe
Post Offices	Shopping Centers
Municipal Offices	

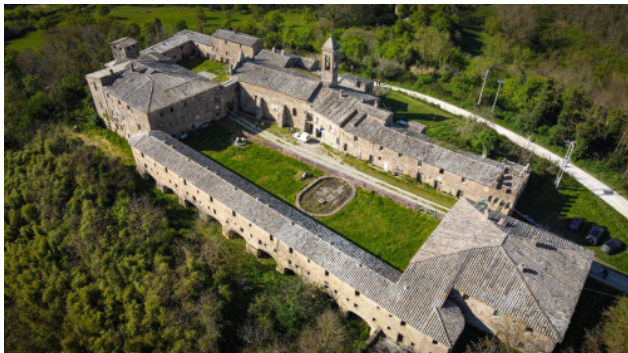



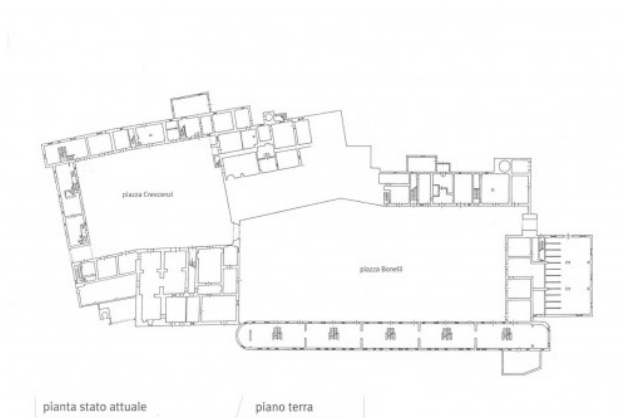

Borgo di Salci

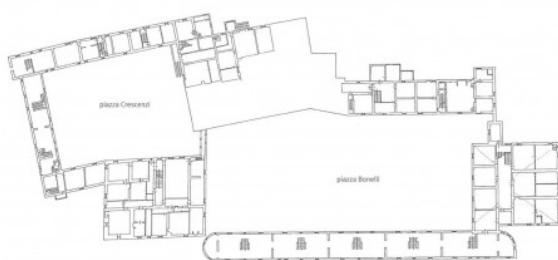

Borgo di Salci

