Apartment for sale in Roma
Ostia
€ 268.000
Ref. CBI103-1068-250

145 sq.m. | Bathrooms: 2 | Bedrooms: 3 | Rooms: 6

Certification

Energy Class: Not available

Features

Property ID: CBI103-1068-250	Contract: Sale
Categoria: Apartment	Address: Viale Dei Promontori
Zip Code: 122	Municipality: Roma
Zona: Ostia	Total sqm: 145 sq.m.
Bedrooms: 3	Bathrooms: 2

Rooms: 6	Internal condition: Excellent
Floor: 4	Independent heating: Heating
Lift: Yes	Date of construction: 1970
Current Status: Available after the deed of sale	Condominium costs: € 80
Terrace: Present, 12 sq.m.	Sea distance: 1.500 meter
Kitchen: Regular Kitchen	

Best Real Estate
piazzale filippo il macedone, 112 - Roma (RM) - 0652363885
bestre@cbitaly.it - https://www.coldwellbanker.it/en
VAT 04954530962

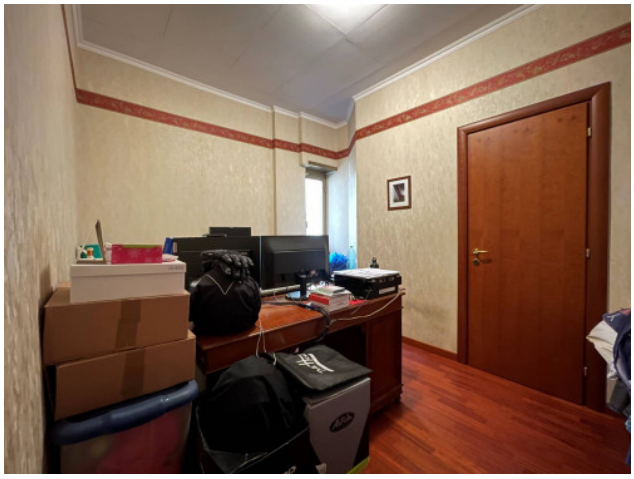

Best Real Estate
piazzale filippo il macedone, 112 - Roma (RM) - 0652363885
bestre@cbitaly.it - https://www.coldwellbanker.it/en
VAT 04954530962

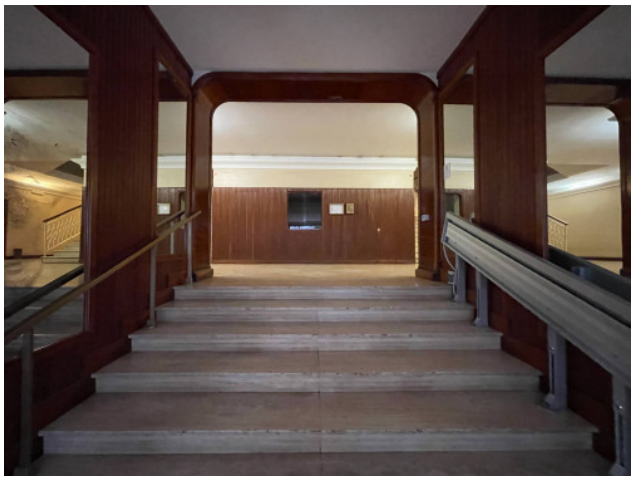

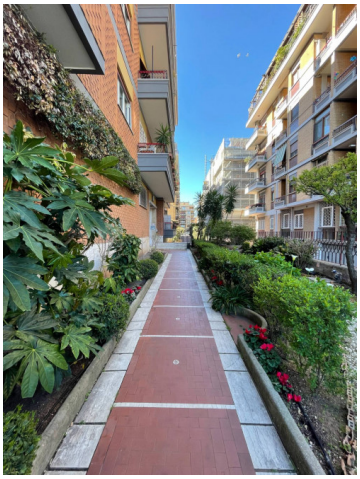

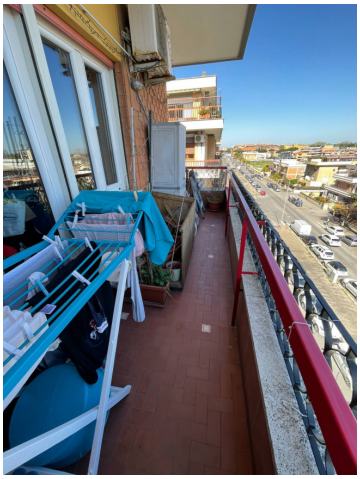

Best Real Estate
piazzale filippo il macedone, 112 - Roma (RM) - 0652363885
bestre@cbitaly.it - https://www.coldwellbanker.it/en
VAT 04954530962