Coldwell Banker 24RE
Via della Vigna Nuova, 16
+393496007599

Penthouse for Sell in Venezia - Area: Dorsoduro

€ 2.700.000

Cod. CBI162-2304-354

250.00 mq | Bagni: 2 | Camere: 2 | Locali: 6

-

Certificazioni

Classe energetica::

Caratteristiche

Codice: CBI162-2304-354

Contratto: Vendita

Coldwell Banker 24RE
Via della Vigna Nuova, 16
+393496007599

Categoria: Attico	Indirizzo: Sestriere Castello 4425
CAP:	Comune: Venezia
Prezzo: 2.700.000	Stato di conservazione: Ottimo
Stato attuale:	Piano: 3
Totale mq: 250.00	Camere: 6
Bagni: 2	Locali: 2
Cucina: A vista	Giardino:
Posto auto:	Garage:
Ascensore: 1	Balconi:
Terrazzo:	Posizione: Centrale
Dettagli energetici:	

Nelle vicinanze

Gyms	Playgrounds
Train Station	Public Transportation
Kindergarten	Middle Schools
High Schools	Cafes / Bars
Post Offices	Shopping Centers

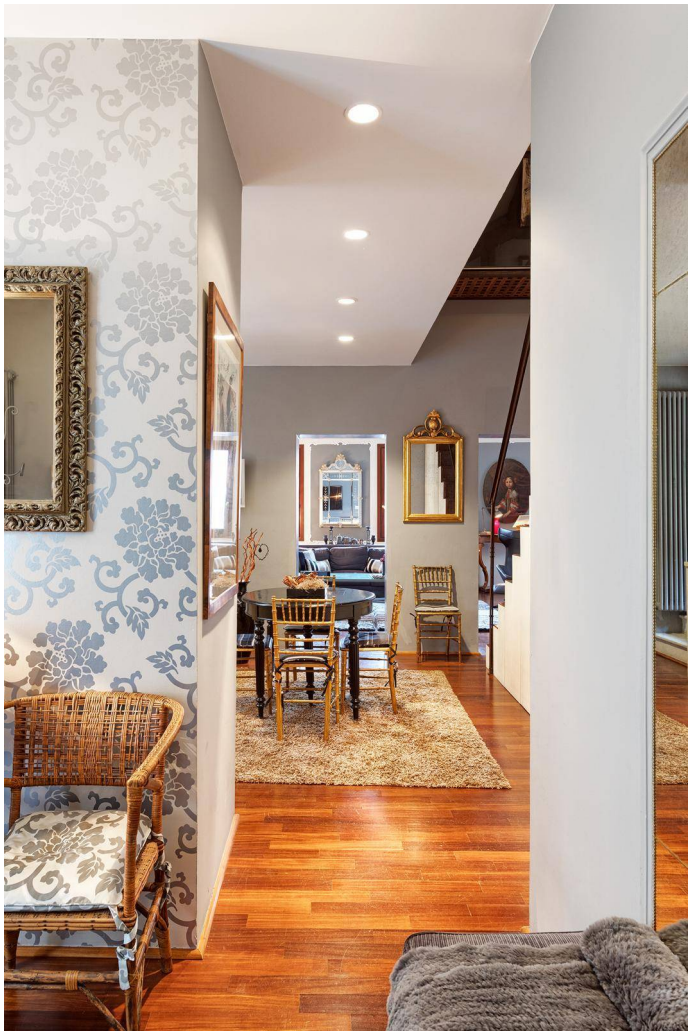

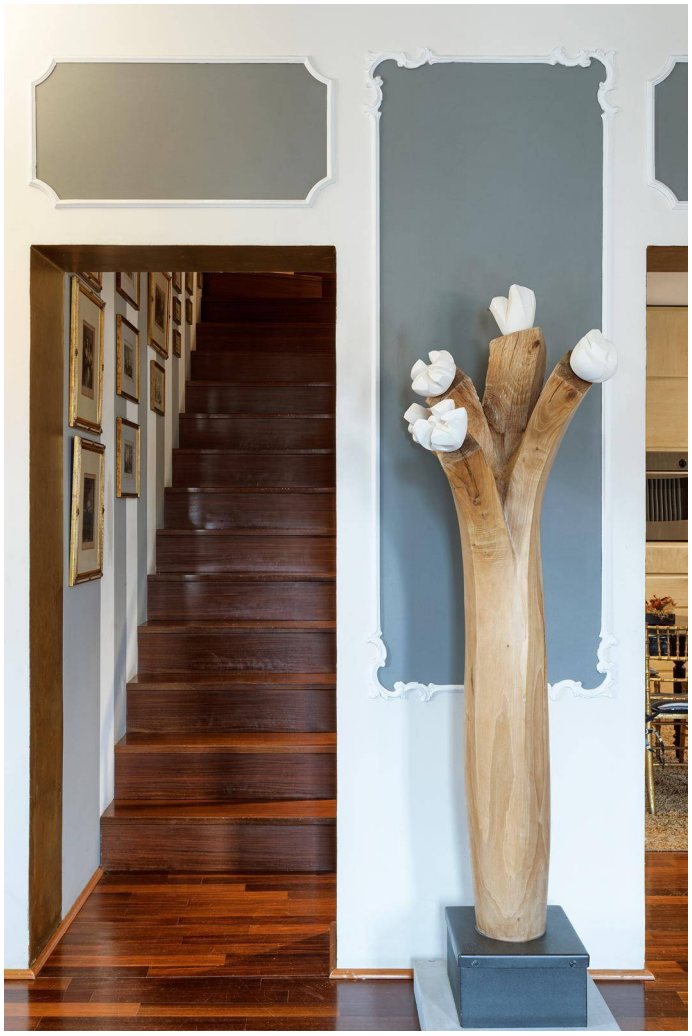

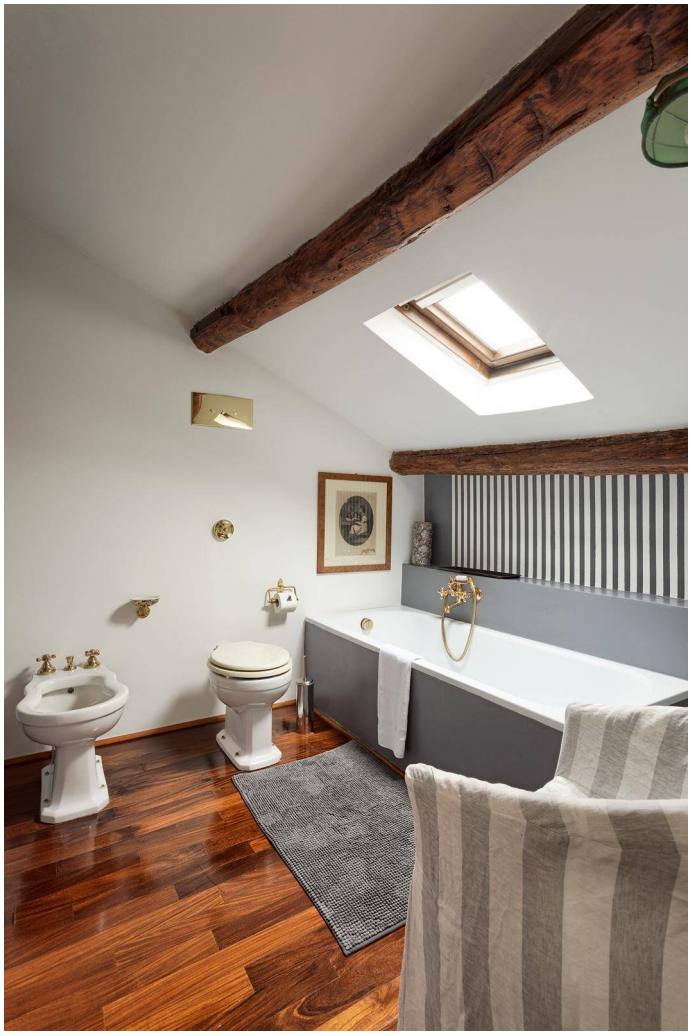
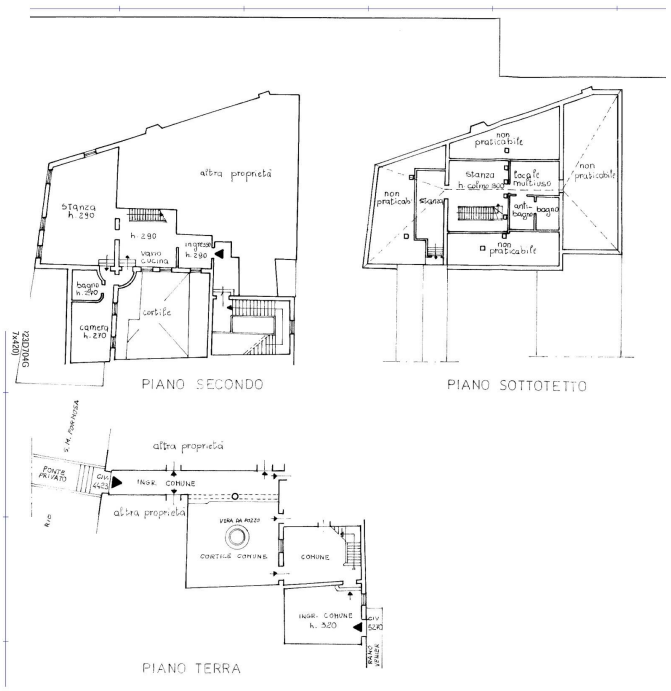
Coldwell Banker 24RE
Via della Vigna Nuova, 16
+393496007599