Villetta in Vendita a Sogliano Cavour

€ 280.000

Cod. CBI104-622-258

298.00 mq | Bagni: 3 | Camere: 3 | Locali: 7

-

Certificazioni

Classe energetica:: F EP glnr: 175.00 kwh/

Caratteristiche

Codice: CBI104-622-258	Contratto: Vendita
Categoria: Villetta	Indirizzo: Via Papa Giovanni XXIII
CAP: 73010	Comune: Lecce
Prezzo: 280.000	Stato di conservazione: Buono
Stato attuale: Libero al rogito	Piano: Su due livelli / 3
Totale mq: 298.00	Camere: 7
Bagni: 3	Locali: 3
Cucina: Abitabile	Giardino: Privato
Posto auto: Coperto	Garage: Quadruplo
Ascensore:	Balconi: Presente
Terrazzo: Presente	Posizione: Zona servita
Dettagli energetici: F EP glnr: 175.00 kwh/	

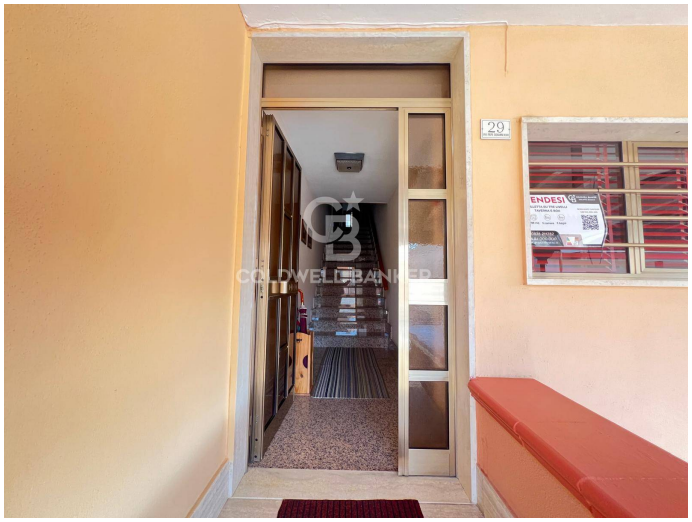
29
ENDESA

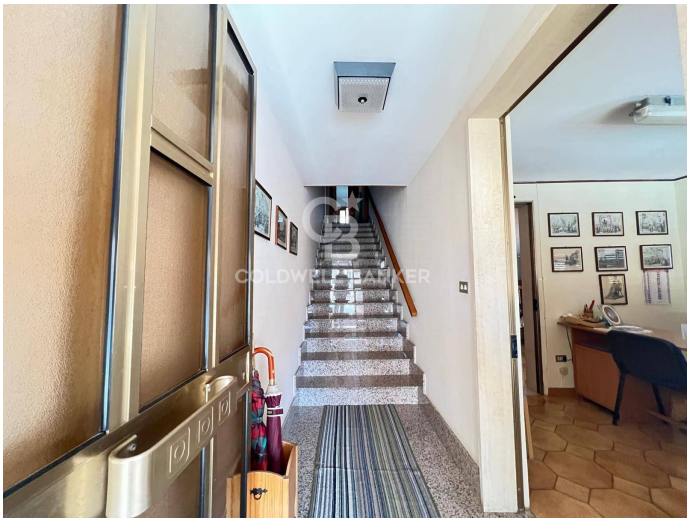

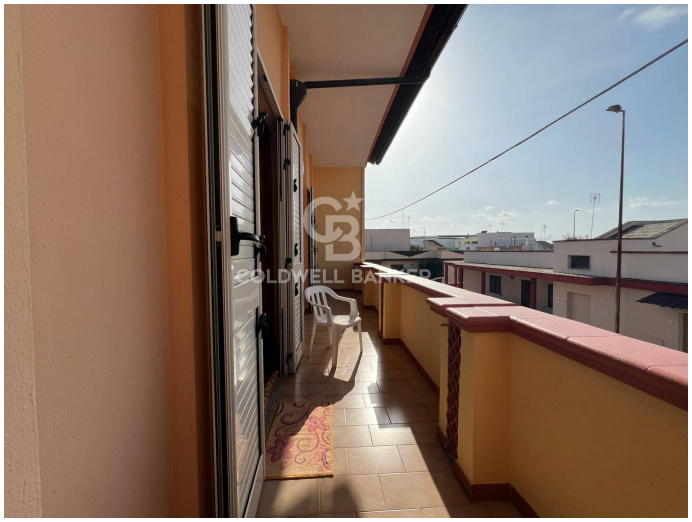

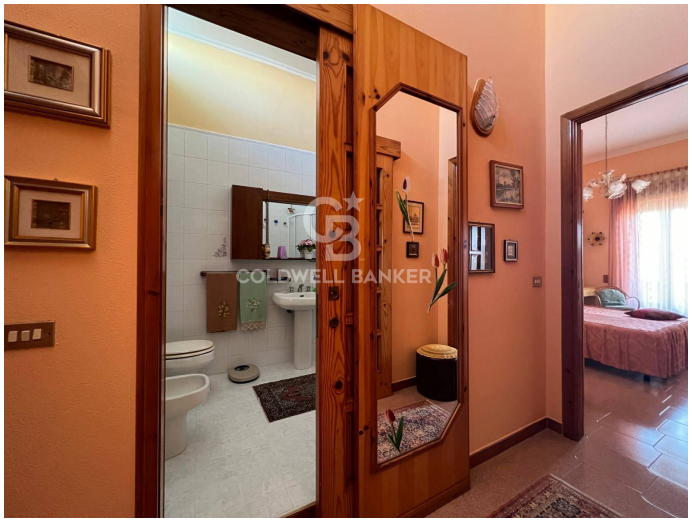

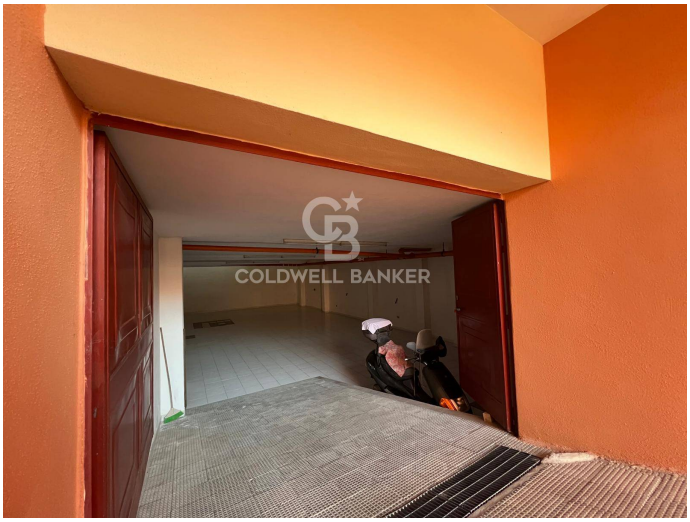

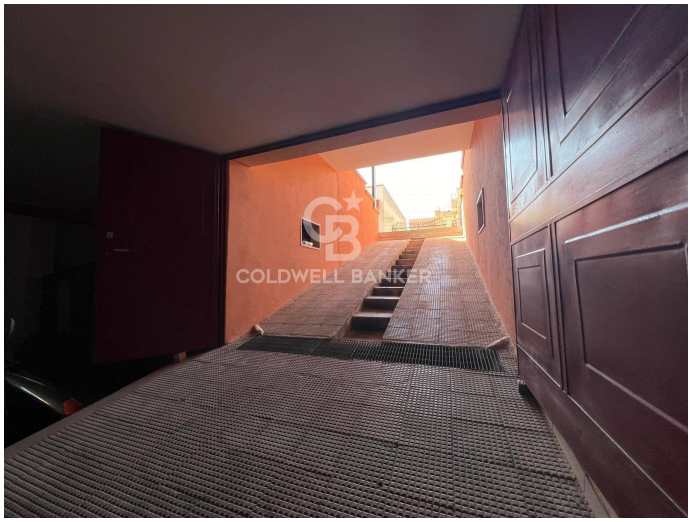

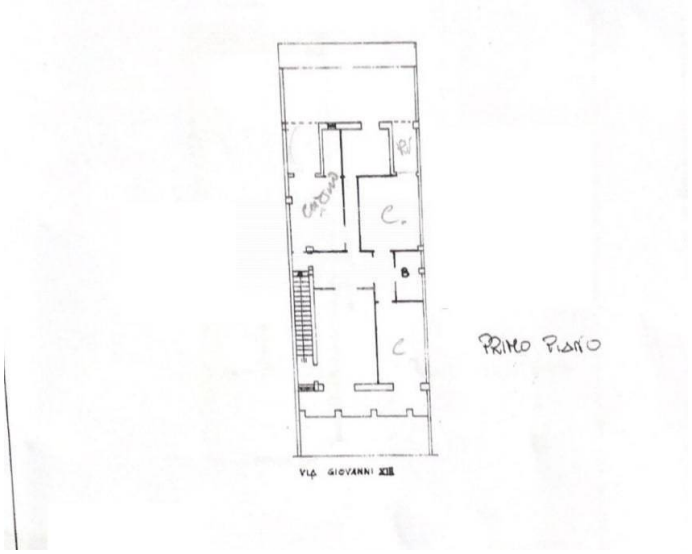
C.
B
C
PRIMO PIANO
VIA GIOVANNI XIII

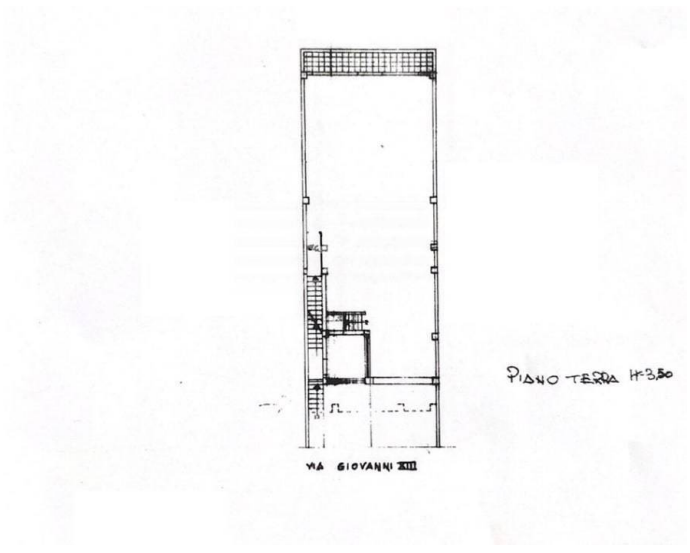
PIANO TERRA H=3,50
VIA GIOVANNI XIII

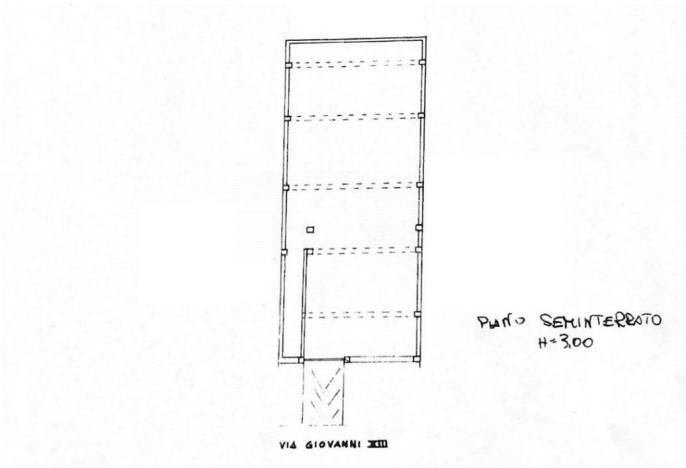
PIANO SEMINTERRATO
H=3,00
VIA GIOVANNI XIII