Coldwell Banker Gruppo Bodini
Via Nicolò Putignani, 20
(+39) 080 8647620

Palazzo in Vendita a Acquaviva delle Fonti

€ 580.000

Cod. CBI094-1004-63897

390.00 mq | Bagni: 4 | Camere: 3 | Locali: 9

-

Certificazioni

Classe energetica:: E

Caratteristiche

Coldwell Banker Gruppo Bodini
Via Nicolò Putignani, 20
(+39) 080 8647620

Codice: CBI094-1004-63897	Contratto: Vendita
Categoria: Palazzo	Indirizzo: Piazza dei Martiri del millesettecentonovantanove
CAP: 70021	Comune: Bari
Prezzo: 580.000	Stato di conservazione: Buono
Stato attuale: Libero al rogito	Piano: Multipiano / 3
Totale mq: 390.00	Camere: 9
Bagni: 4	Locali: 3
Cucina: Abitabile	Giardino:
Posto auto:	Garage:
Ascensore:	Balconi: Presente
Terrazzo: Presente	Posizione: Centrale
Dettagli energetici: E	

CLUB
1799

PRIVATO

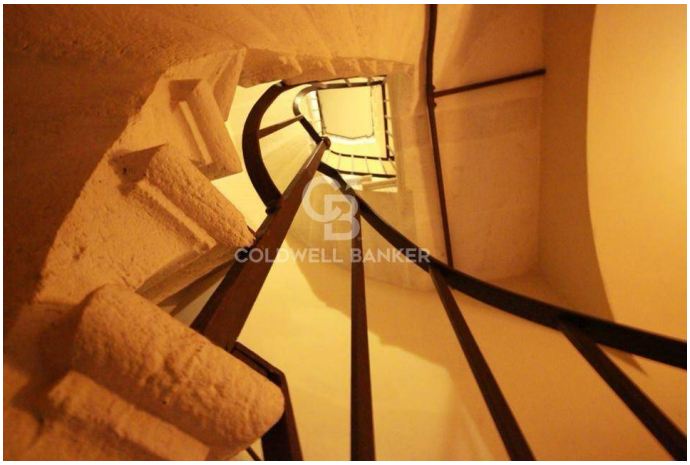

Coldwell Banker Gruppo Bodini
(+39) 080 8647620
bari@cbitaly.it - gruppobodini.com/bari
P.IVA 04756020758

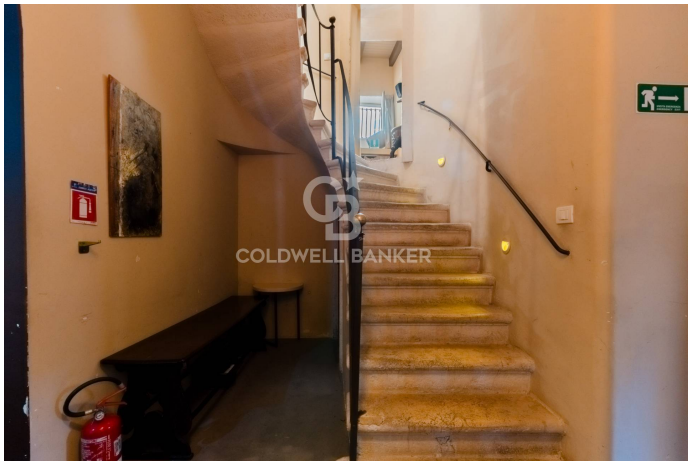

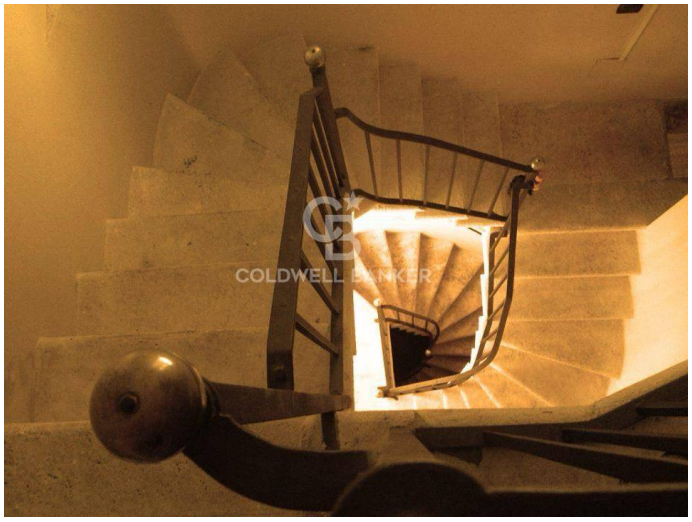

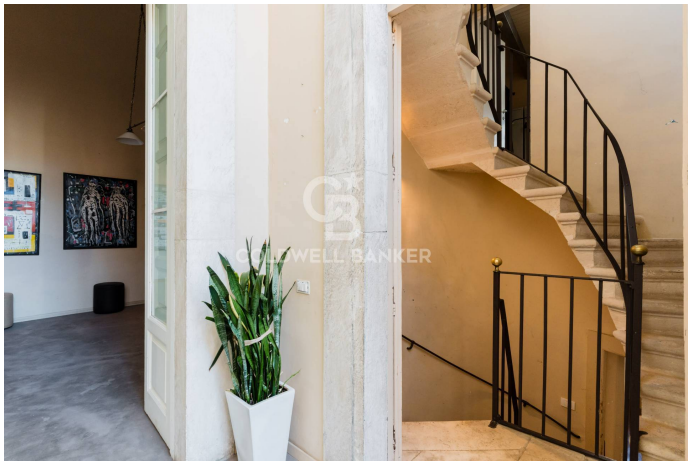

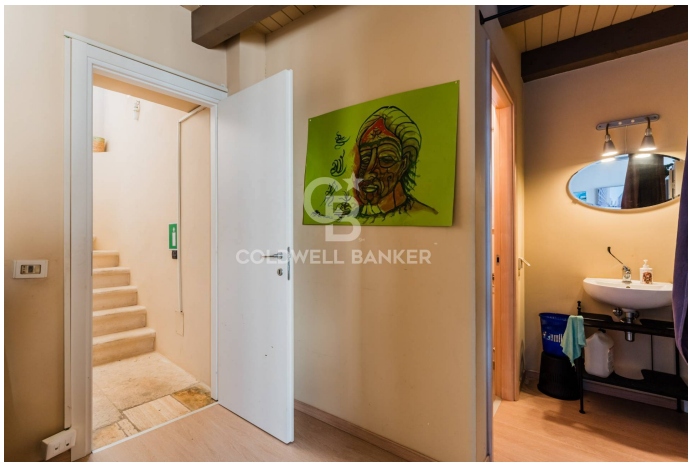

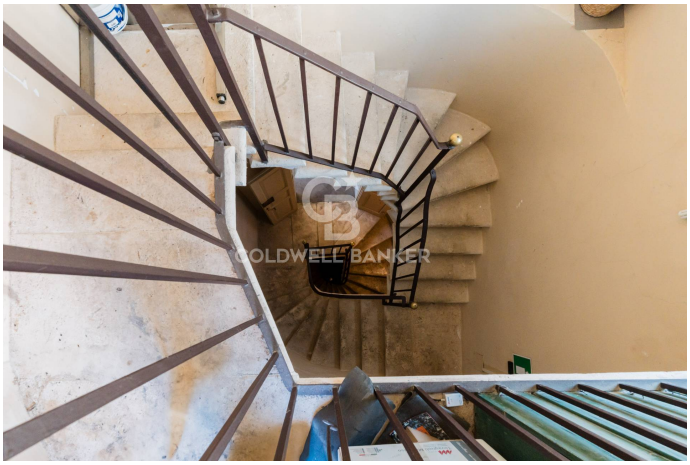

CLUB
1799
COLDWELL BANKER

CLUB
1799
COLDWELL BANKER

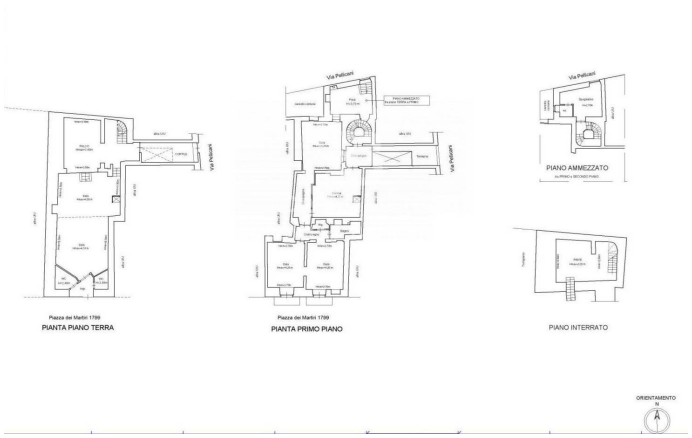
PIANTA PIANO TERRA
PIANTA PRIMO PIANO
PIANO AMMEZZATO
PIANO INTERRATO

PIANO SECONDO
Via Pellicani
Terrazza
Soffitta
H= 2.70 m
H= 3.40 m
Soffitta
H= 2.10 m
Piazza dei Martiri
NORD